Pin Header 1.27mmX2.54mm(0.050"X0.100")

GXCON

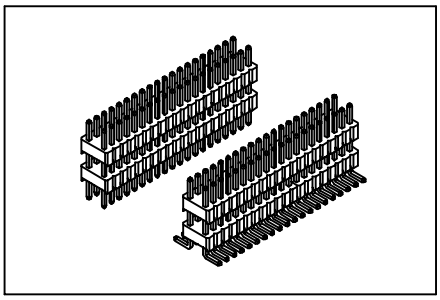

Material:

Housing: High temperature housing withstands IR and VPR soldering methods.
Contacts: Brass.
Plating: Gold plated over nickel.
Tin plated over nickel.
Selective gold plated: Gold plated on mating area and tin plated on solder tail.

Electrical Characteristics:

Current Rating: 1 AMP.
Insulator Resistance: 5000MΩmin. at DC 500V.
Contact Resistance: 20mΩmax. at DC 100mA.
Operating Temperature: −65°C~+125°C.
Max Processing Temperature: 230°C for 30~60 seconds.

Features:

* Choice of through-hole and surface mount.
* Double insulators offer wide versatility.
* Offers strong protection and avoid damage.

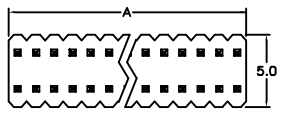

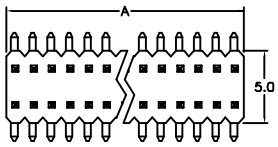

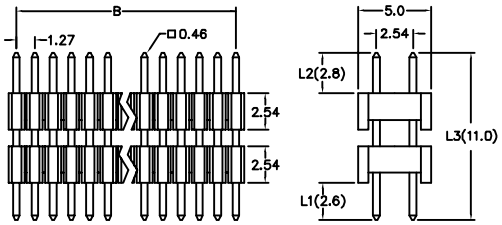

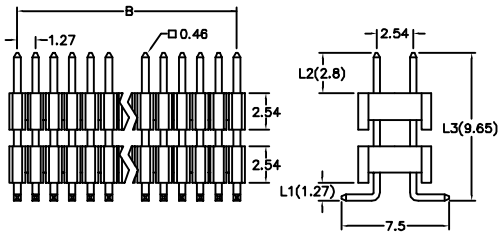

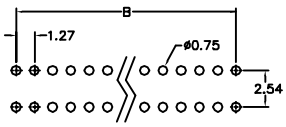

P.C. Board Layout

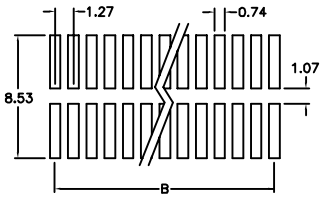

P.C. Board Layout

Position	6 Thru 100
Dimension	
A	1.27 X No. of Positions/2
B	1.27 X No. of Positions /2−1.27

Ordering information

PH24−	2	50	1	1 /L1 /L2 /L3
Series	Double Row	No. of Pin Per Row	1: Gold Plated 2: Tin Plated 3: Selective Gold Plated	1: Straight 3: Surface Mount

Custom Design:Straight (i.e. PH24−25011/L1 /L2 /L3)
Surface mount (i.e. PH24−25013/L1/L2 /L3)

PDF 文件使用 "pdfFactory Pro" 试用版本创建 www.fineprint.cn